Approved 6/1/09
Division of Pediatric Emergency Medicine

Cardinal Glennon
SSM Cardinal Glennon Children's Medical Center
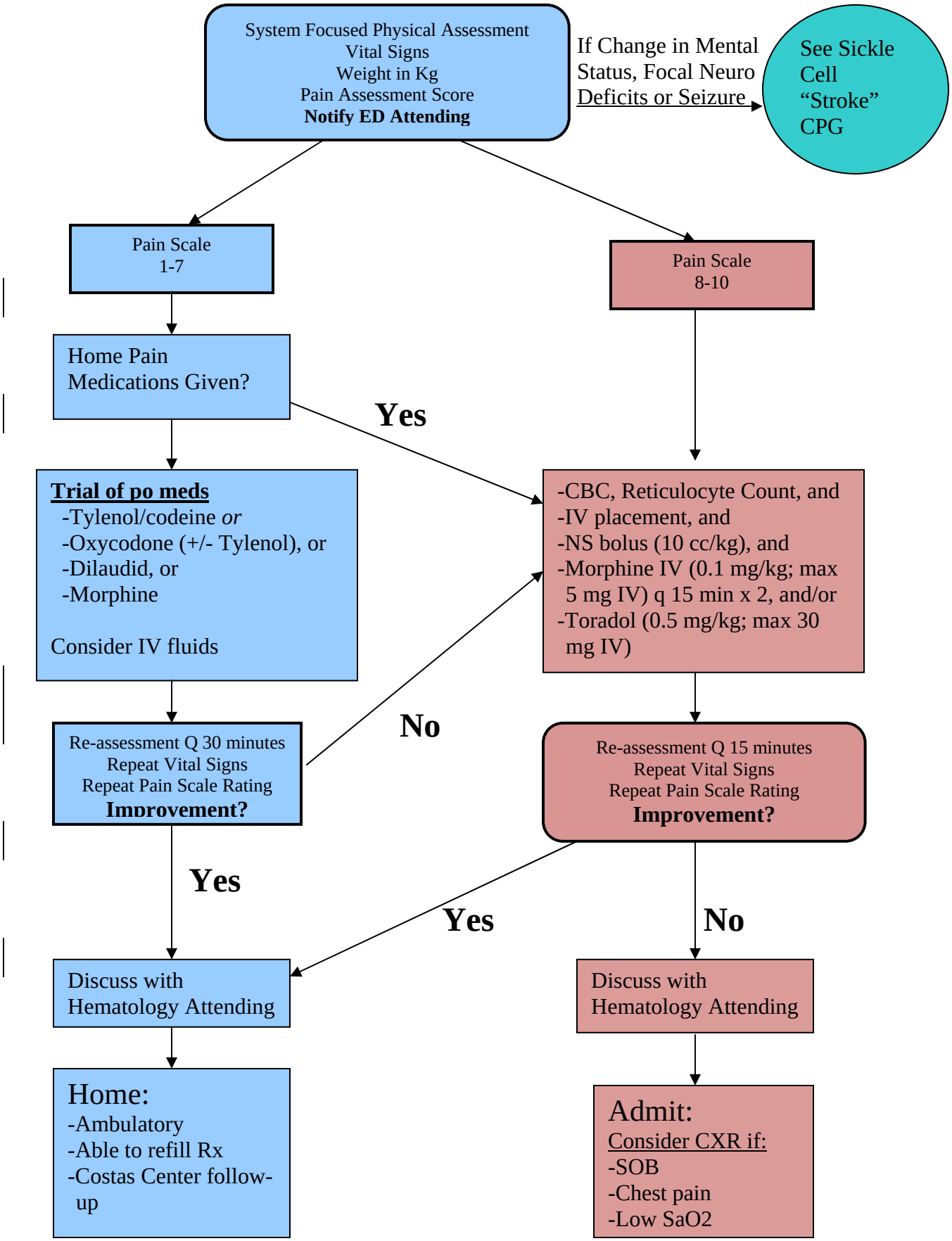
# Sickle Cell Pain – ED Clinical Practice Guideline