Approved 4/1/09
Division of Pediatric Emergency Medicine

Cardinal Glennon
SSM Cardinal Glennon Children's Medical Center
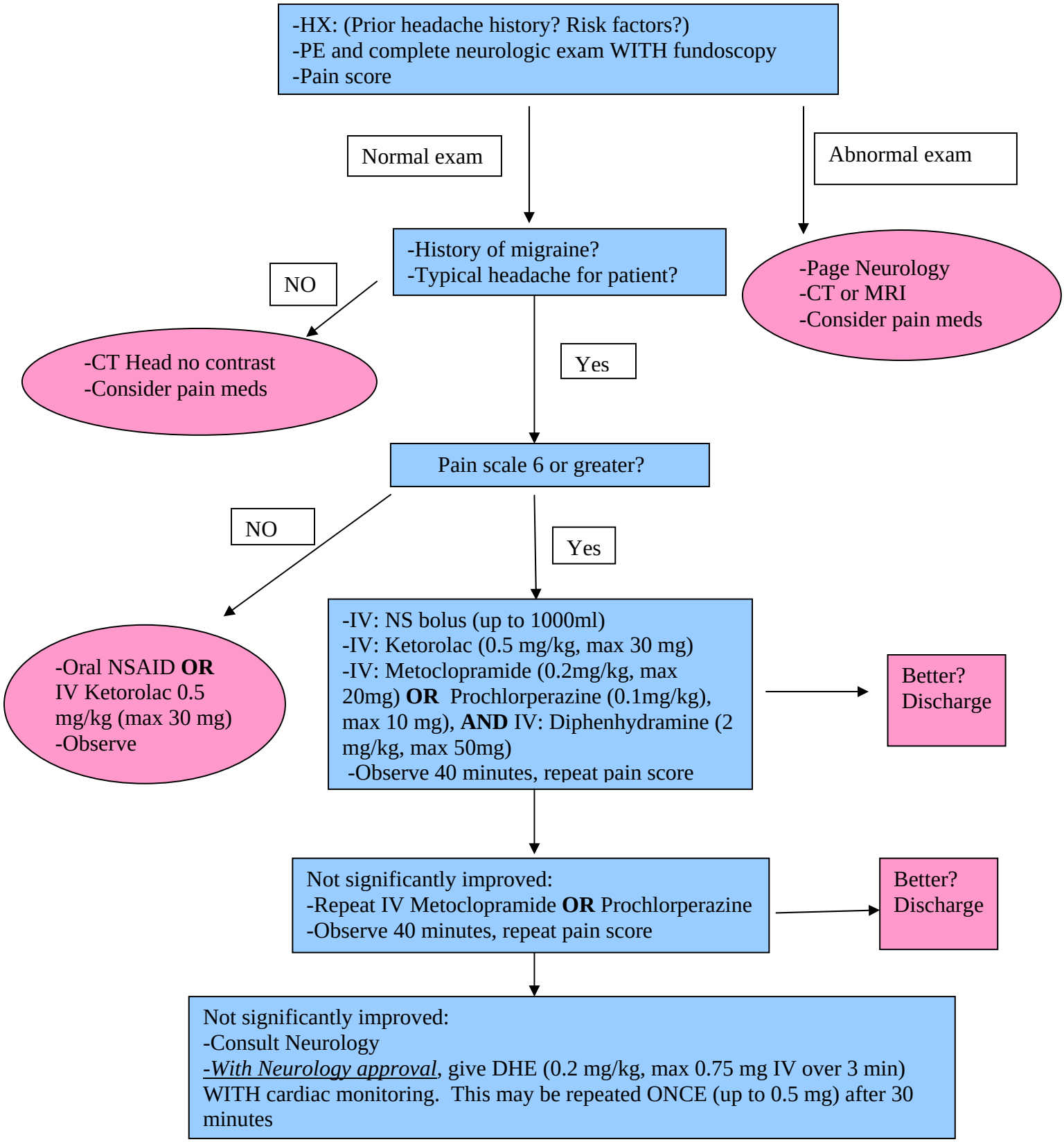
Migraine Headache:
ED Clinical Practice Guideline (CPG)